

SCHOOL INFO

Uniform:

Uniforms can be purchased from [Zaks Store](#), Al Raha Mall, Second Floor,

Fees:

Our fees are regulated by the Abu Dhabi Department of Education and Knowledge (ADEK) and are only subject to review every two years.

NURSERY	ANNUAL TUITION FEE	TERM 1	TERM 2	TERM 3	REGISTRATION FEE
PRE-FS AND FS1	26,070	10,428	7,821	7,821	AED 1,250

Finance payment information:

Mode of Payments

Payment can be made by card or bank transfer at the Finance office located in the Administration section of the school between 7.30 am and 4.00 pm, Monday to Thursday and between 7.30 am and 12.00 pm on Fridays.

Payment can also be made by bank transfer to:

School Name: AL SHOHUB PRIVATE SCHOOL
Bank Name: ABU DHABI COMMERCIAL BANK
Branch Name: AL NAHYAN BRANCH, ABU DHABI
Account Number: 256720318001
IBAN: AE230030000256720318001



AL SHOHUB NURSERY
حضانة الشهب الخاصة

PUTTING THE HEART IN NURSERY EDUCATION

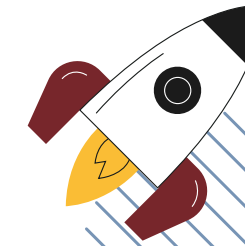

WWW.ALSHOHUB.ORG

PRE@ALSHOHUB.SCH.AE

[ALSHOHUBPRIVATESCHOOL](https://www.facebook.com/ALSHOHUBPRIVATESCHOOL)

02 555 999 5

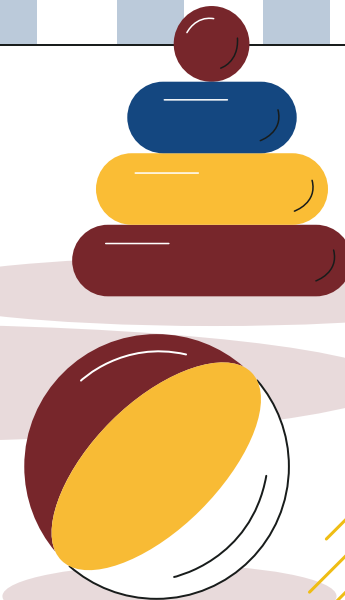
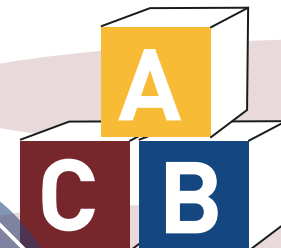
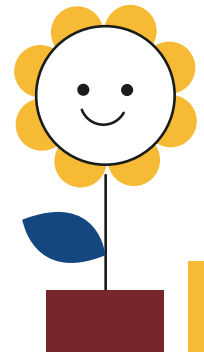



Message from the Principal:

Welcome to our wonderful school. I take great pride in leading the school and supporting your child in their educational journey.

At Al Shohub, we have developed a strong and caring whole school community, which has helped us go from strength to strength. Our thoughtful and supportive staff ensure our students are at the centre of everything we do.

We want our students to have a love for learning and the chance to experience activities across the whole curriculum. Our recent curriculum review has ensured we comprehensively cover the requirements of the British and UAE national curriculums and provide numerous opportunities to ensure the students develop and grow into responsible citizens and have as many experiences as possible during their time with us.

We have high expectations of both learning and progress and ensure all students are given the opportunity to reach their full potential. All students, regardless of their ability, are able to access all areas of the curriculum and any extracurricular activities held.

The staff have created a supportive, friendly and nurturing environment which enables all students to feel safe and know they are listened to. All staff understand the importance of safeguarding.

We want to ensure all our students believe in themselves and their abilities, aspire to be the best they can be, want to learn so they can go on to achieve their dreams and goals.

Mrs Satya Klever
Principal, Al Shohub Private School

ABOUT US

Offering the English Early Years Foundation Stage to children from the age of 2 to 4 years old .

Our Nursery is co-educational offering boys and girls exciting opportunities which will stimulate your child's desire to be an independent and resilient learner. Through the provision of a broad, balanced and creative curriculum, we will equip your child with core subject skills and provide them with the knowledge and understanding to apply their learning in a range of ways.



At Al Shohub Nursery we aim to provide your children with the best possible start in their Early Years education through an environment that promotes learning through fun and engaging activities that nurtures children not only academically, but emotionally and socially. Children have the chance to be independent learners developing key skills. This is essential to allow the children to have freedom to aid their natural and physical development.

We actively encourage the children to be themselves and to respect others and the environment around them. By stimulating their curiosity and helping them to discover the answers to their questions, children are motivated to learn.

Choosing a nursery for your child is not an easy task. My staff and I understand and value the importance of the early years education and are dedicated to ensuring that all children in our care receive the best possible start on their education journey whilst at our nursery. I am incredibly proud of all the children and staff, and I would be thrilled to show you our fantastic nursery and facilities.

At Shohub British Nursery we are proud to offer a tailored learning experience that is inclusive to all children and their families. We hope that by working in partnership with you, we will provide your child with an enjoyment and passion for learning from a young age.

Danielle Cartledge
Al Shohub Nursery Principal



PRE SCHOOL
AGE 2 TO 4



LOCATED IN
KHALIFA CITY A

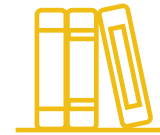

BRITISH
CURRICULUM



EXTENDED CARE
AVAILABLE

EYFS

Our Nursery children follow the statutory Early Years Foundation Stage (EYFS) framework. This curriculum is based upon four themes and principles:

- **Unique Child** - Every child is a unique child who is constantly learning and can be resilient, capable, confident and self-assured.
- **Positive Relationships** - Children learn to be strong and independent through positive relationships.
- **Enabling environments** - Children learn and develop well in enabling environments, in which their experiences respond to their individual needs and there is a strong partnership between practitioners and parents.
- **Learning and development** - Children develop and learn in different ways. The framework covers the education and care of all children in early years' provision, including children of determination.

PRIME AREAS OF LEARNING

- Personal, Social and Emotional Development
- Communication and Language
- Physical Development

SPECIFIC AREAS OF LEARNING

- Literacy
- Mathematics
- Understand the World
- Expressive Arts and Design

The curriculum provides a broad range of skills enabling students to build firm foundations and allowing the next blocks to be built through the National Curriculum. Our students leave EYFS being able to communicate and ask questions, and with the ability to form positive relationships as they transition to the Key Stage 1 Phase.

